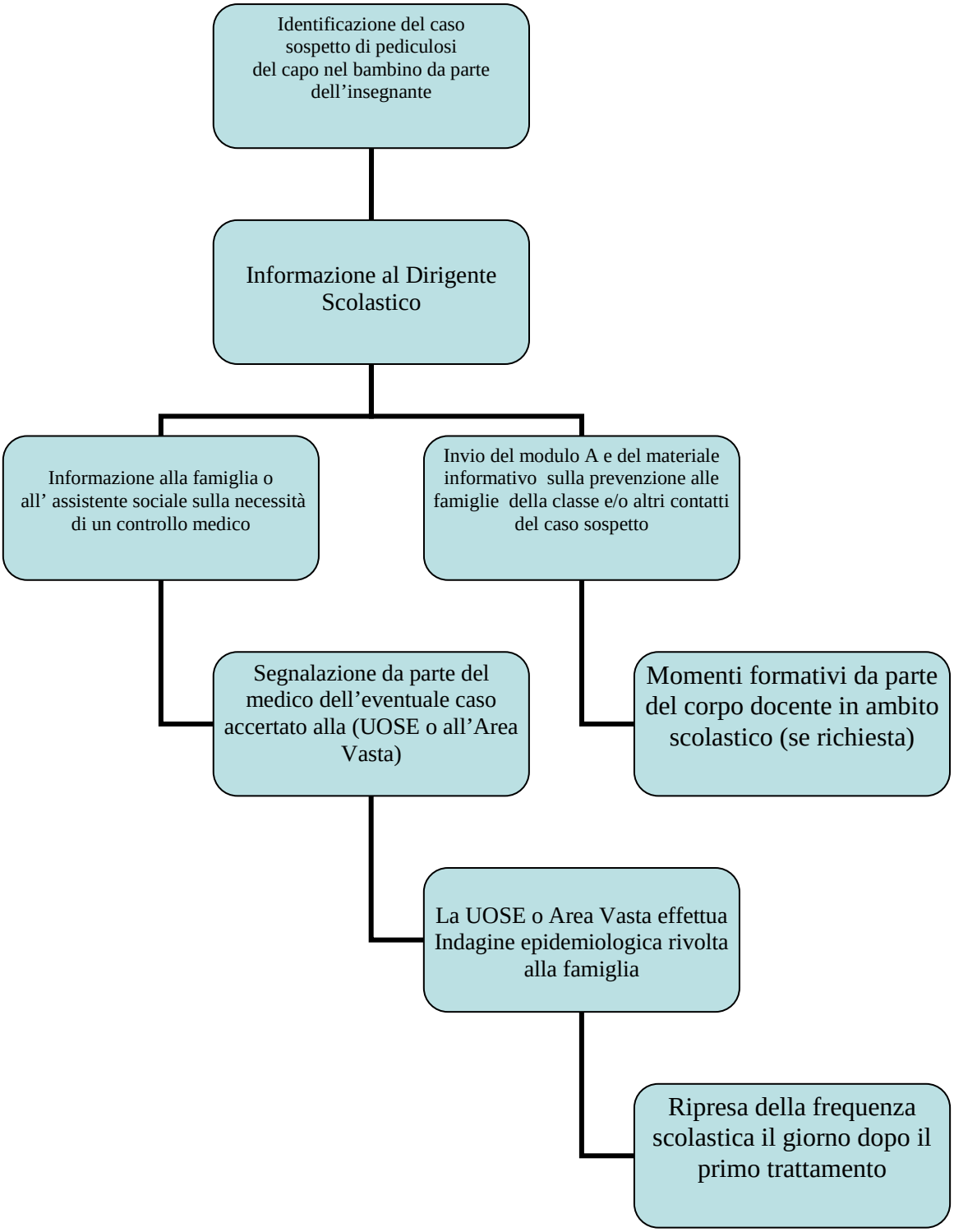Prevenzione e gestione della pediculosi nelle scuole